



Министерство
инвестиций
и промышленности
Ярославской области

General

Total area: 19,40 ha

Type of site: Greenfield

The format of the site: Land area

Land category: Agricultural Earth

Municipal formation: oh. Perslav

Address (location): Jaroslav region, Pereslav district, Dmitri village district, near the village of Petrilovo

Form of ownership: municipality

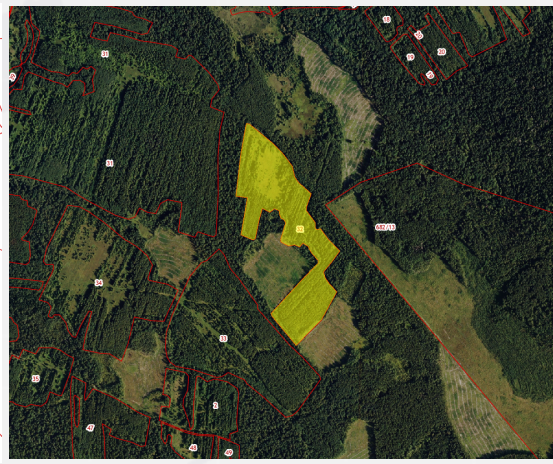
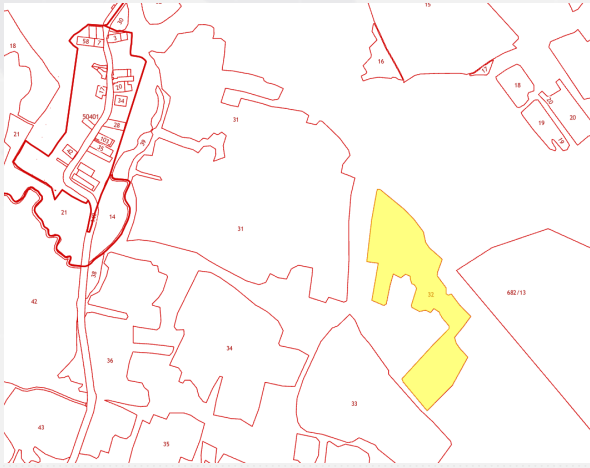

Description

Type of permitted use: For agricultural production

Infrastructure

Infrastructure: Removal from the Pereslav-Zales Administrative Centre 57 km, distance from the nearest locality of D. Petrilovo 1.5 km., distance from the nearest freight station is unknown, the possibility/procedure to arrange a departure from a/d is not available, distance from the dock or river port is not known, distance from the nearest fireplace 25 km

Water supply: No

Drainage: No

Gas supply Availability: No

Electricity Availability: No

Heat supply Availability: No

Export of MSW: No

Access roads: No

Railway availability: No

Availability of truck parking, yes/no: No

Additional information

Support measures: [View](#)

Set of investment rules: [View](#)

Tariffs: [View](#)

Name of the owner: Pereslav-Zales City Administration

Administrator of the investment platform: Chief of Economics of the
Pereslav-Zales City Administration, Pavel Vyacheslavovič, tel. 8 (48535) 3-
07-21, semenovpv@admpereslavl.ru

Contact the facility administrator

Contact person

Officer-in-Charge of the Municipal Property Directorate of the Pereslav-Zales-Bykov
Tatiana Aleksandrovna City Administration

Contact person's phone number, e-mail

8 (48535) 3-26-07, ums@admpereslavl.ru

Website

[View](#)