



Министерство  
инвестиций  
и промышленности  
Ярославской области

# Инвестиционная площадка

## General

**Total area:** 15 ha

---

**Type of site:** Greenfield

---

**The format of the site:** Land area

---

**Land category:** Specially Protected Areas and Facilities

---

**Municipal formation:** Borisogleb region

---

**Address (location):** 1.5 km north of Vlazhnikovo

---

**The form of the transaction:** rental

---

**The cost of the object, RUB.:** information not available Р

---

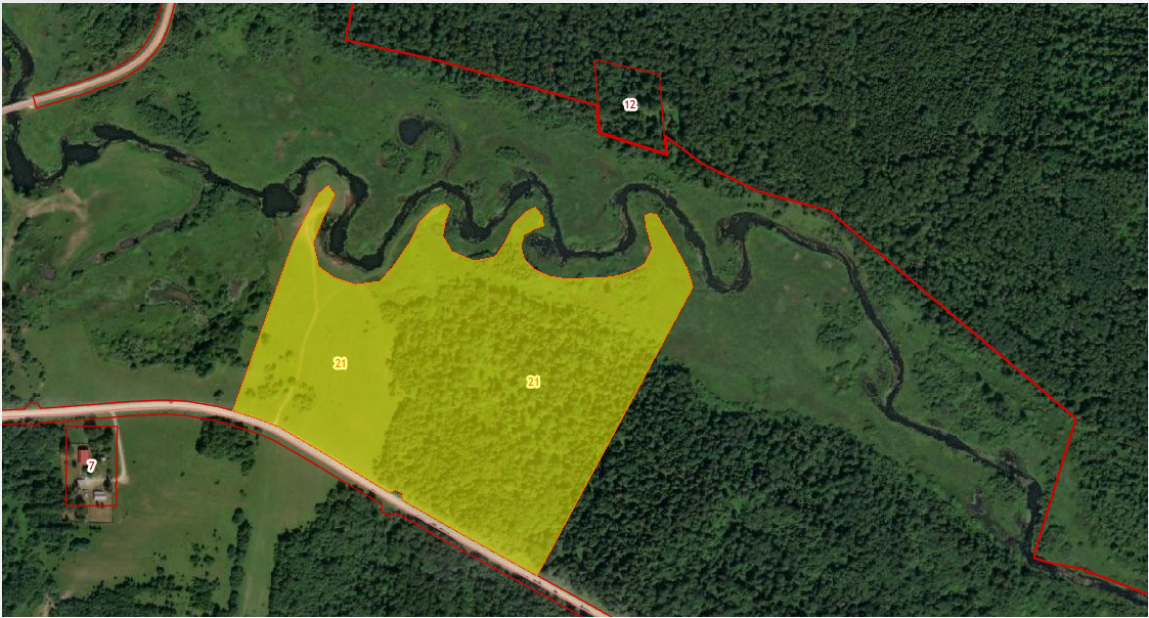

## Description

Type of permitted use: construction of a tourist health complex

---

# Infrastructure

**Infrastructure:** no

---

**Water supply:** no

---

**Consumption tariff (water supply), RUB/cubic meter:** information not available

---

**Drainage:** no

---

**Consumption tariff (wastewater disposal), RUB/cubic meter), RUB/ton:** information not available

---

**Transportation tariff (drainage), RUB/cubic meter:** information not available

---

**Gas supply Availability:** no

---

**Electricity Availability:** no

---

**The average energy price for the reporting year (1 CC, up to 670 kW, RUB./MWh, legal entities):** information not available ₺

---

**Heat supply Availability:** no

---

**Heat supply Consumption rate, RUB/Gcal\*h:** information not available

---

**Export of MSW:** no

---

**Export of MSW (tariff), RUB/cubic meter:** information not available

---

**Access roads:** yeah

---

**Railway availability:** no

---

**Availability of truck parking, yes/no:** yeah

---

## Additional information

Support measures: [View](#)

---

Set of investment rules: [View](#)

---

Tariffs: [View](#)

---

**Name of the owner:** Borisogleb Municipality Administration

---

**Administrator of the investment platform:** Property and Land Relations Division of the Borisogleb Municipality Administration

---

## Contact the facility administrator

### Contact person

Pelevina Elena Nikolaevna

### Contact person's phone number, e-mail

8485392-22-18

### Website

[View](#)